

Non-Profit
Organization
US POSTAGE
PAID
WATERTOWN SD
PERMIT NO. 609



LAKE AREA
TECH

It's your world.

Your Partner In Education & Training

Dental Assisting Program
Lake Area Technical Institute
230 - 11th Street NE
P.O. Box 730
Watertown, SD 57201



LAKE AREA
TECHNICAL INSTITUTE

It's your world.

“The Mouth Body Connection”

*The Relationship Between Periodontal Disease
and Your Patients' Health*

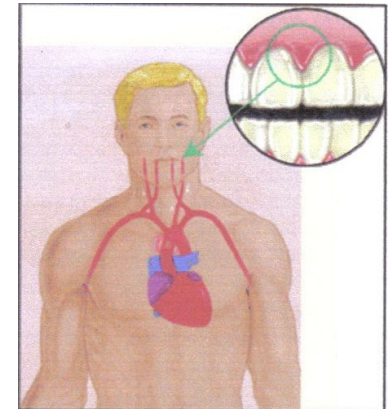

Friday, March 5, 2010

8:00 am - 12:15 pm

4 clinical hours CE

Sponsored by:



About the Seminar

The seminar will be presented by Drs. Thomas Kassube, David Lankford and Scott Terry. All doctors specialize in periodontics. Their professional and caring approach has benefited thousands of patients in a four-state region for more than 25 years.

Time

8:00 am—Registration

8:15-12:15—Program

Break sponsored by Delta Dental of SD

Location

Lake Area Technical Institute
230 NE 11th Street
Watertown, South Dakota 57201
Technical Education Center
Room 512 and 514

Registration Fee



Fee is \$75.00 per participant if paid by Friday, February 19th. After February 19, cost is \$85.00.

Seminar Topics

- **Pregnancy: Preterm, Low Birth Weight Babies & Periodontal Disease**

Growing evidence suggest a link between periodontal disease and premature, low birth weight births. Pregnant women who have gum disease may be more likely to have a baby that is born too early and too small. Learn how periodontal disease may affect pregnancy outcomes.

- **The Relationship Between Heart Attack/Stroke and Periodontal Disease**

Recent studies suggest that people with periodontitis may have nearly twice the risk of having a fatal heart attack as those without periodontitis. Learn the relationship between these two diseases.

- **Periodontal Disease and Diabetes: Two Sides of the Coin**

Evidence consistently shows that diabetes is a risk factor for increased severity of gingivitis and periodontitis. Conversely, periodontitis can be a risk factor for worsening glycemic control in patients with diabetes, and may increase the risk for diabetic complications.

- **Periodontal Treatment Planning**

An estimated 80 percent of American adults currently have some form of periodontal disease. We will discuss the disease from mild to severe and how to develop a treatment plan for each.

Registration

“The Mouth Body Connection”

The Relationship Between Periodontal Disease and Your Patients Health

Please complete this registration form and return with a check for \$75.00 per participant, made payable to the Lake Area Technical Institute.

Please mail form to:

Dental Assisting Program
Lake Area Technical Institute
230 11th Street NE
PO Box 730
Watertown, SD 57201

For further information, please contact Rhonda Bradberry at (605) 882-5284, ext. 214 or E-mail bradberr@lakeareatech.edu

Dental Office _____

Name of Participants _____

Address _____

City _____

State _____ Zip _____

Phone _____

E-mail _____

Reproduce this form as necessary